

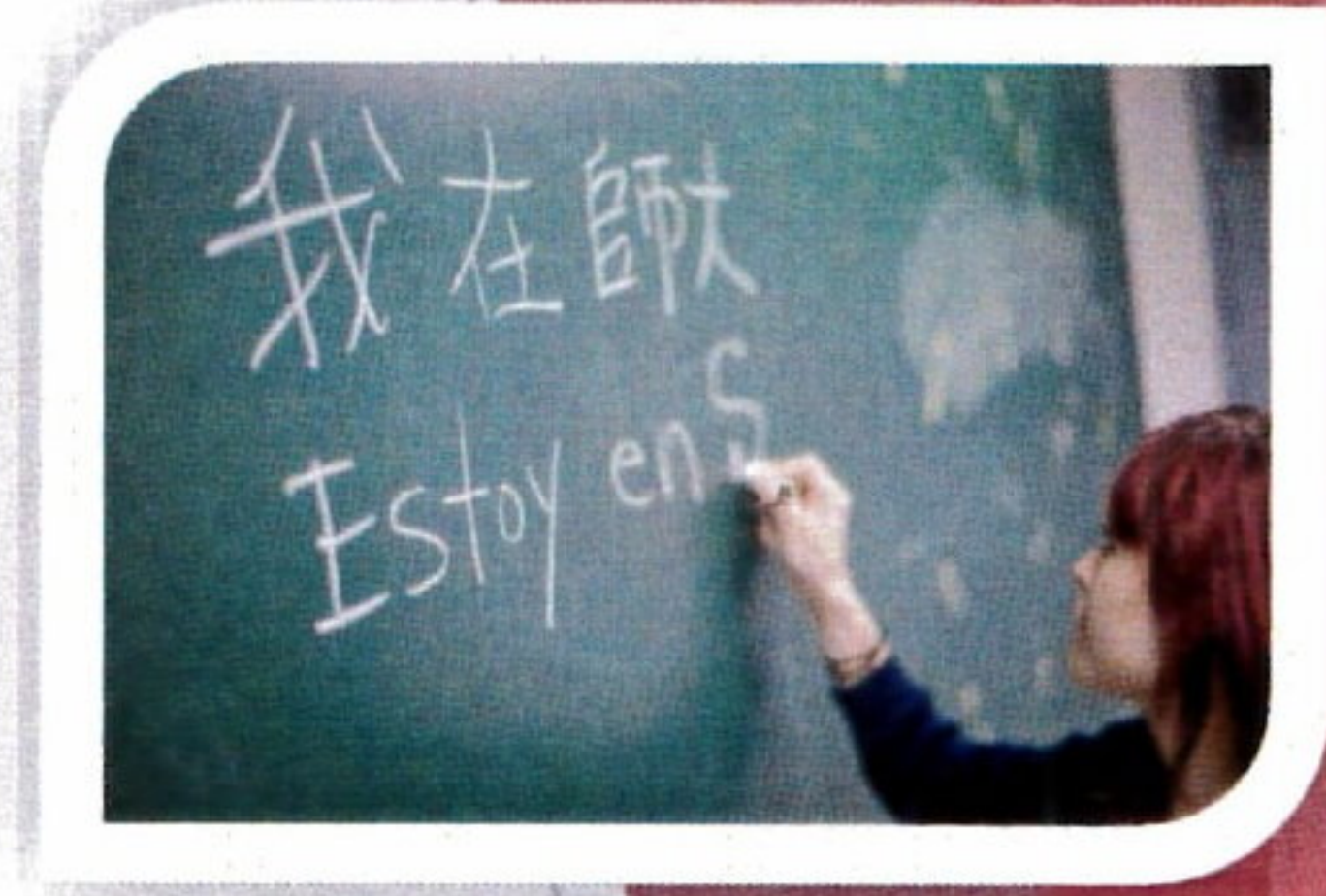

國立臺灣師範大學
NATIONAL TAIWAN NORMAL UNIVERSITY

Exchange Student @NTNU



NTNU Facts at a Glance



RANKING

Taiwan #1 Int'l Students (QS) Int'l Outlook (THE)

Asia #56 (QS) **#74** (THE)

Worldwide #22 Education (THE)

#51-100 Education & Training (QS)

#51-100 Linguistics (QS)

#51-100 Modern Languages (QS)

#176-200 Arts & Humanities (THE)

#201-250 Social Sciences (THE)

#401-450 Engineering & Technology (THE)

STUDENT

16,018

8,085 Undergraduates (851 int'l students)

7,341 Graduates (552 int'l students)

592 Overseas Chinese Students in Preparatory Programs

FACULTY

1,447

3 Nobel Prizes awarded

16.8:1 student-faculty ratio

ACADEMICS

9 Colleges

56 departments

1 affiliated senior high school

CAMPUS

131 acres

3 campuses

166 student clubs

Programs for Exchange Students

▪ Academic Programs

Undergraduate and graduate courses in all subjects.

(Some courses with special requirements are upon lecturers' permission.)

*Students are required to enroll in at least one course at the host department.

▪ Global Culture Program

Provides students with a set of balanced curricula that include both international cultures and languages. It's a series of culture-related courses that are exclusively taught in English.

*Students are required to enroll in at least one course.

▪ Mandarin Training Center (MTC)

Non-Mandarin-speaking students participating in Exchange are eligible to take "semester program" (group class) at MTC for up to 6 hours per week without tuition.

*Non-compulsory. No credit.

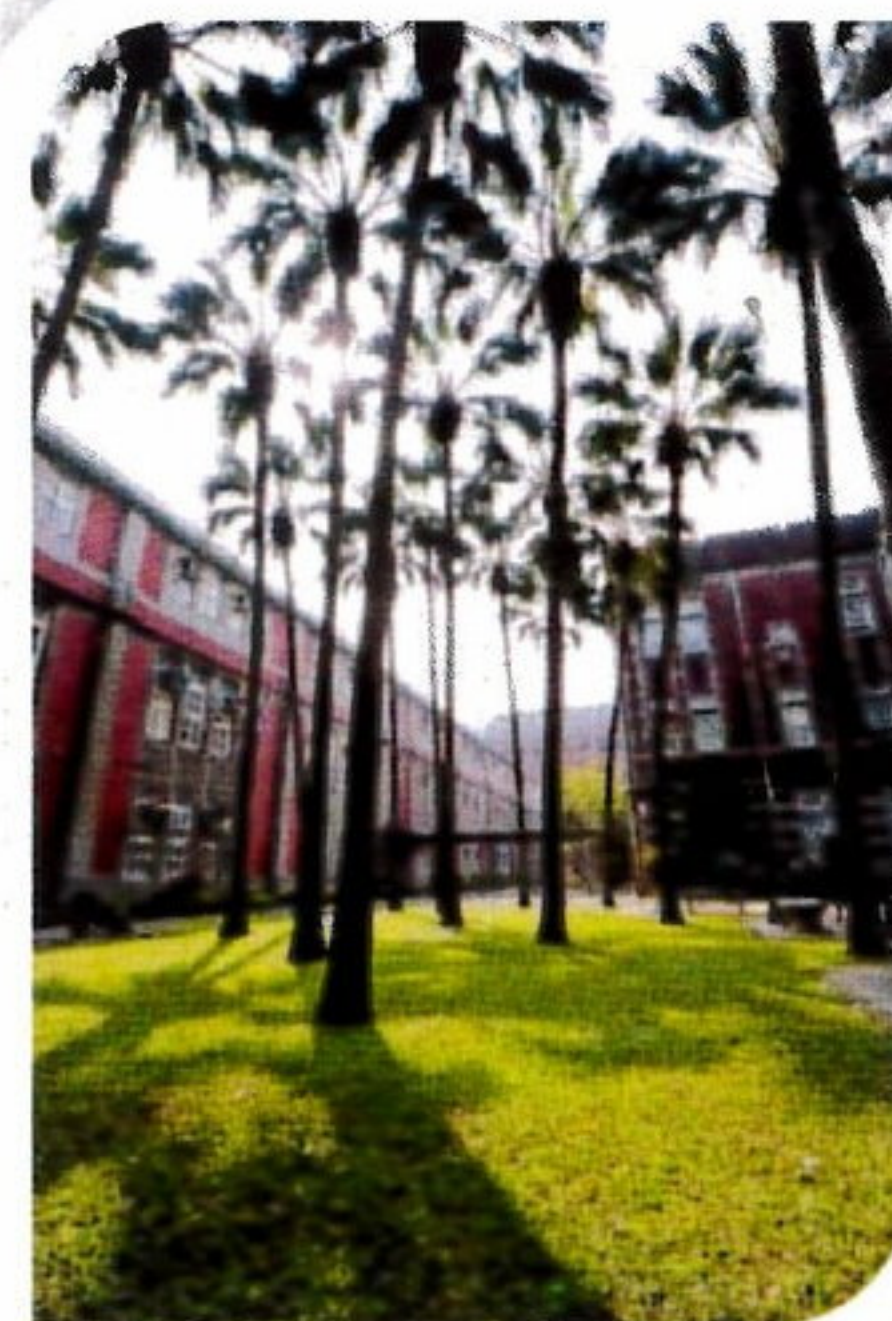

Course Information for Academic Programs & Global Culture Program

Credit Load		<ul style="list-style-type: none"> • Minimum: 4-8 credits in one semester (2 to 3 courses) • Maximum: 27 credits in one semester (9 to 13 courses) • Average load: 16-20 credits in one semester (8 to 10 courses) 											
Contact Hours		<ul style="list-style-type: none"> • For a typical semester course (18 teaching weeks), the number of credit is calculated as follows: <ul style="list-style-type: none"> ➤ 1 hour of lecture/tutorial per week: 1 credit ➤ 2-3 hours laboratory / fieldwork per week: 1 credit 											
Grading System	Grade	A+	A	A-	B+	B	B-Pass (Grad)	C+	C	C-Pass (Undergrad)	D	E	X
	%	90-100	85-89	80-84	77-79	73-76	70-72	67-69	63-66	60-62	50-59	1-49	0
	GPA	4.3	4.0	3.7	3.3	3.0	2.7	2.3	2.0	1.7	1.0	0.0	0.0



Mandarin Training Center (MTC)

Semester Program

- Non-Mandarin-speaking students participating in Exchange are eligible to take “semester program” (group class) for up to 6 hours per week without tuition.
- For students who want to take courses other than “semester program” or more than 6 hours per week, a 20% discount of standard tuition will be offered.
- Records of learning hours provided (no credit)
- Non-compulsory

Course Features

Taught by experienced teachers.

Small class of 20 students, meet twice per week.

Class levels range from beginner to intermediate.

On-line placement test.

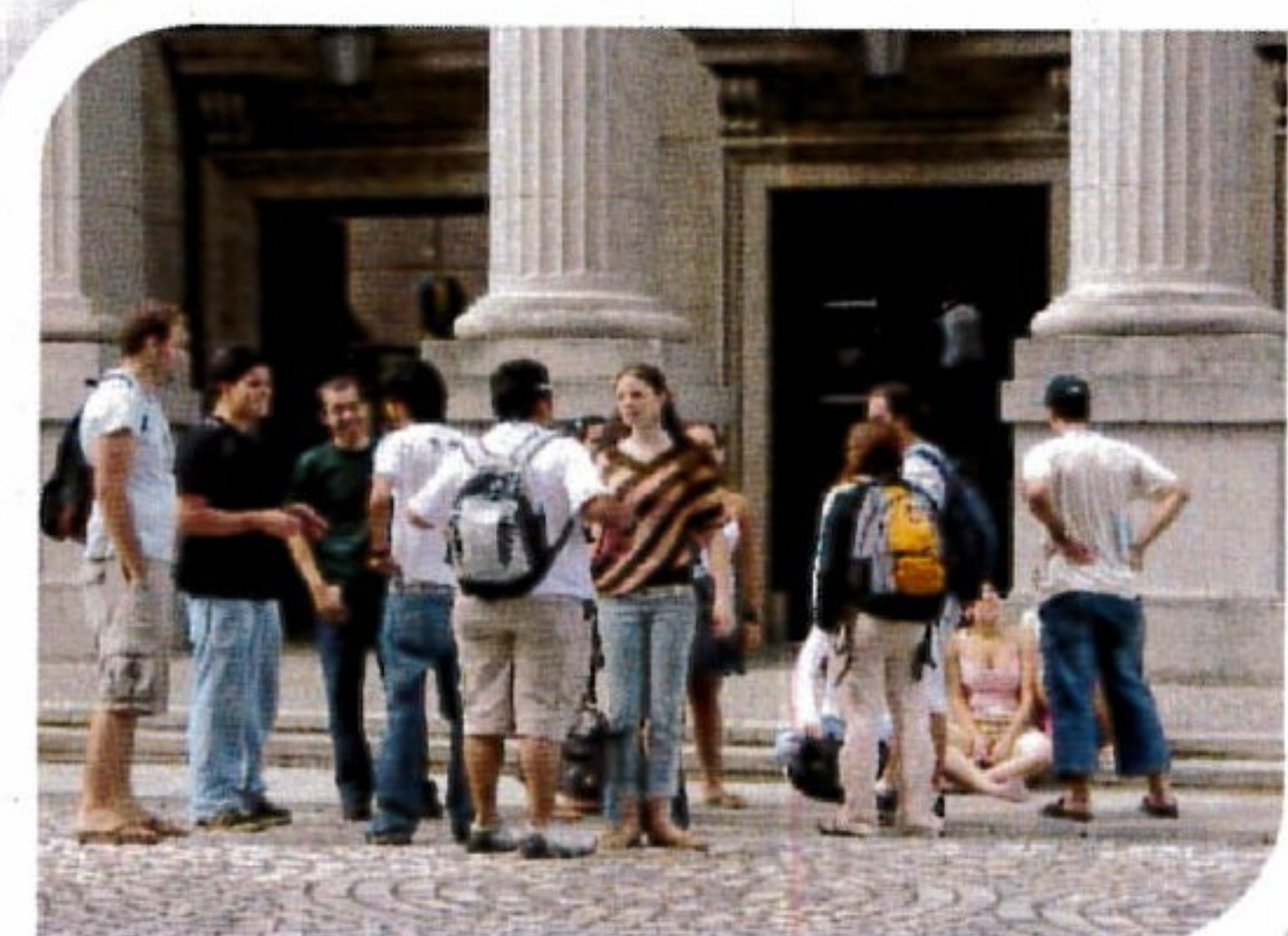

Global Culture Program

Course Framework

Category	Course Name	Credit
Literature	英美短篇小說天地 English and American Short Stories	2
	文學與藝術 Literature and Arts	2
	奇幻文學 Fantasy Literature	3
	性/別文學 Sex/Gender and Literature	3
	城市文學 Urban Literature	3
	後殖民文學 Postcolonial Literature	3
	當代世界文學(一) Contemporary World Literature (I)	2
	當代世界文學(二) Contemporary World Literature (II)	2
	文學與動物倫理 Literature and Animal Ethics	3
	華人英文名著選讀 Selected Reading of Sino-English Literature	3
	中國經典文學閱讀：古典與現代 Masterpieces of Chinese Literature: Classic and Modern	2
	Culture	英文(藝術英文) English: Readings in Chinese and Western Art
電影英文 Learning English through Movies		2
流行文化與亞際溝通 Popular Culture and Inter-Asia Dialogues		2
西方人心目中的中國 China in Western Minds		2
中國文化概論 Introduction to Chinese Traditional Culture		2
國文(文化探索) The Primary Research on Chinese Culture		2
電影史導論 Introduction to History of Film		3
美國文化研究 "We Are the World"? US Cultural Studies		3
語言與文化 Language and Culture		3
華人電影導論 Introduction to Chinese Cinema		3
流行音樂 Popular Music		2
攝影史 History of Photography		3
現代藝術 Modern Art		3
二十世紀建築 20th century Architecture		3
義大利文藝復興盛期藝術 High Renaissance Art in Italy		3
發現臺灣 Discovering Taiwan		2
臺灣教育 Education in Taiwan		2
中外文化議題探討 Studies in Cross-cultural Issues		2
電影中的二十世紀德國歷史 20th Century German History in post-unification feature films		2

*Courses selected from the table vary per semester.

Support and Counseling

- **Volunteer service team for international students**
- **Emergency support and assistance**
- **One-on-one Mandarin tutorial**
- **Student Counseling Center provides professional service**
- **LOHAS CLINIC the Health Center provides medical treatments and physical examination (Self-paid Service)**



Campus Life

- **More than 100 student clubs—easily to find friends who share similar interests. NTNU provides a wide range of extracurricular activities for students to stay connected.**
- **Well-equipped libraries, laboratories, and computer rooms**
- **Natatorium—Olympic 50M swimming pool, spa pool, steam room, and sauna**
- **The track and field, tennis courts, basketball courts, and multi-purpose gymnasium provide excellent spaces for exercising, aerobics, dancing, and other activities.**
- **Easily access to public buses and Taipei metro stations.**
- **Convenient neighborhood—post offices, banks, restaurants, coffee shops, traditional markets, supermarkets, night markets, bookstores, and 24-hour convenience stores**



Academic Calendar

	Class begins	Class (exams) ends
Fall Semester	Mid of September	Mid of January
Spring Semester	Mid of February	End of June

Accommodation

On-Campus Dormitory	Availability of on-campus dorm is limited and application needed. Students have to apply online and will be notified with result individually.
Types & Fees	<ul style="list-style-type: none"> ● Rent fee: NT\$17,000 - NT\$23,000 per semester (vary by dormitory type) ● Room Accommodation: 3-6 persons per room (twin size loft bed). ● Students have to pay for electricity extra every month ● Bed allocations vary by draw

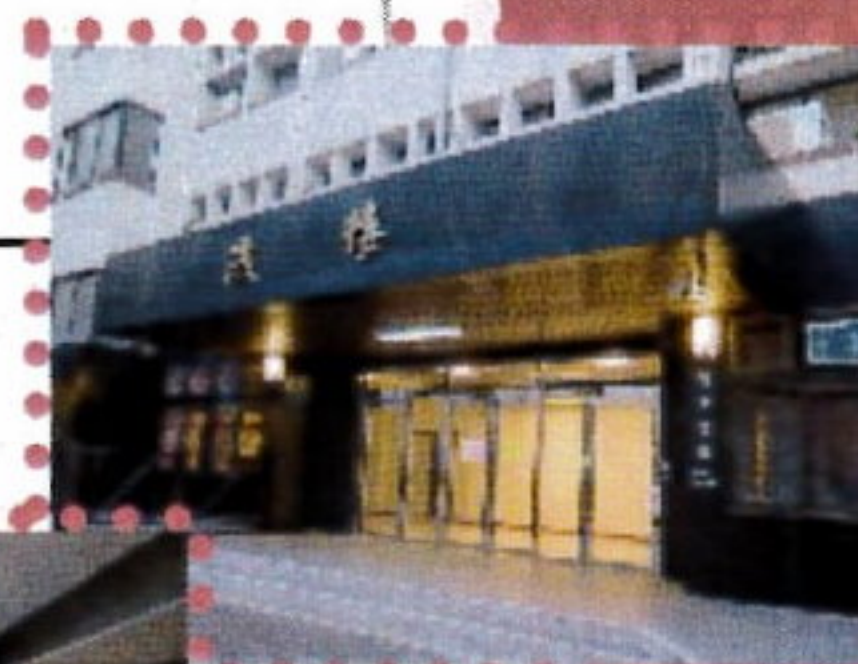
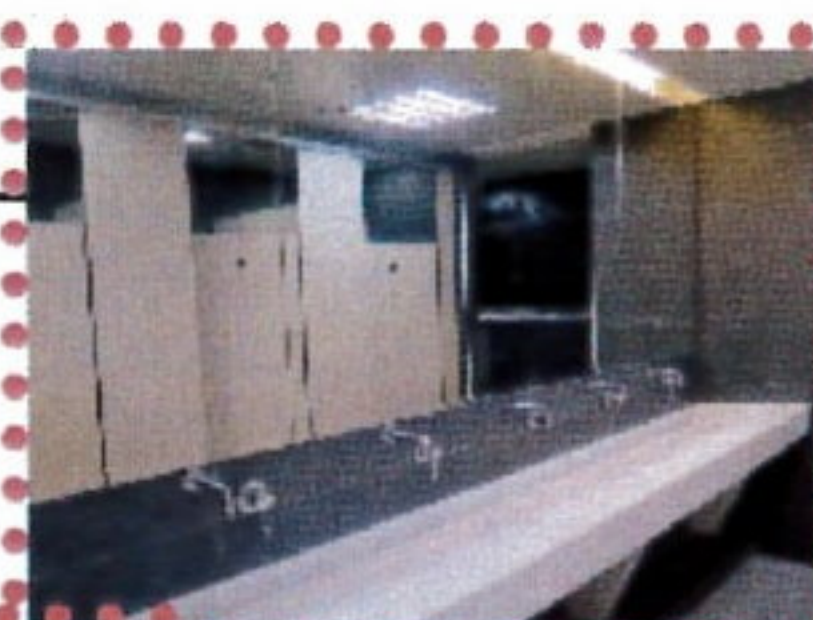

Related Information

Visa Requirements	<p>For One-Semester Exchange Study LESS than 6 months: <u>VISITOR VISA</u>; then apply for extension within 15 days before the duration expired.</p> <p>For One-Year Exchange Study MORE than 6 months: <u>RESIDENT VISA</u>; then apply Alien Resident Certificates (ARC) within 15 days after arrival.</p>
Medical Insurance	<p>All exchange students are required to buy Student Group Insurance for the exchange period. Medical insurance can be purchased at NTNU which covers basic medical expenses, pay-as-you-go, with claim up to NT\$1,000.</p> <p>From the 7th month of the stay, students are required to join National Health Insurance (NHI) of Taiwan according to the laws.</p>
Living Costs in Taipei	<p>NT\$8,000 - NT\$12,000 per month (exclusive of housing and insurance)</p>

Applicant Eligibility

- Full-time students nominated by NTNU's contracted Partner Institutions
- Have completed at least 1 year of university work prior to participation in exchange

(Individual applications will not be processed.)

Apply ON-LINE through **NTNU Incoming Exchange Student Applications** system during application period, print the application form, sign and submit along with all required documents BY POST to Office of International Affairs, NTNU.

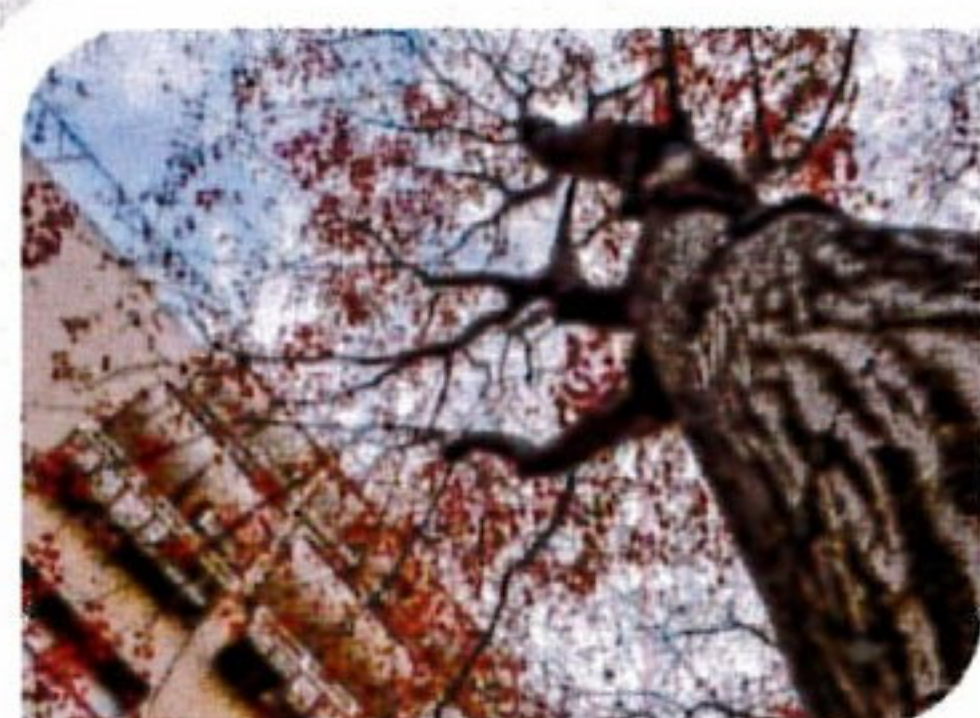

Application

Admission Announcement

Student's Acceptance

Visa & Housing Assistance

Arrival & Orientation

Application Period

Semester	Term Time	Application Period
Fall	Sep. - Jan.	Mar. 1 - Apr. 30
Spring	Feb. - Jun.	Sep. 1 - Oct. 31 (of previous year)



<http://ap.itc.ntnu.edu.tw/istudent/IE/>

Required Documents

1. Printed Application Form (with signature & head-shot photo)
2. Photocopy of Applicant's Passport
3. Letter of Recommendation
4. Study Plan (approx. 800 to 1000 words)
5. Official Academic Transcripts
6. Enrollment Certificate

**All documents must be in English or Chinese.*



Contact Information for Exchange Program

Name of University	National Taiwan Normal University
Address	Office of International Affairs 162, Section 1, Heping East Road, Taipei City, 10610, Taiwan Tel: +886-2-7734-1282 Fax: +886-2-2369-8305 http://www.ntnu.edu.tw/oia
Contacts	<p>Inbound Exchange Coordinator</p> <p>Mr. Daniel Lin Ms. Stephanie Hsu Tel: +886-2-7734-1269 Tel: +886-2-7734-1273 Email: goexchange@deps.ntnu.edu.tw</p> <p>Outbound Exchange Coordinator</p> <p>Ms. Serena Chen Tel: +886-2-7734-1263 Email: outgoing@deps.ntnu.edu.tw</p>
Inbound Exchange Website	http://ap.itc.ntnu.edu.tw/istudent/IE/

